

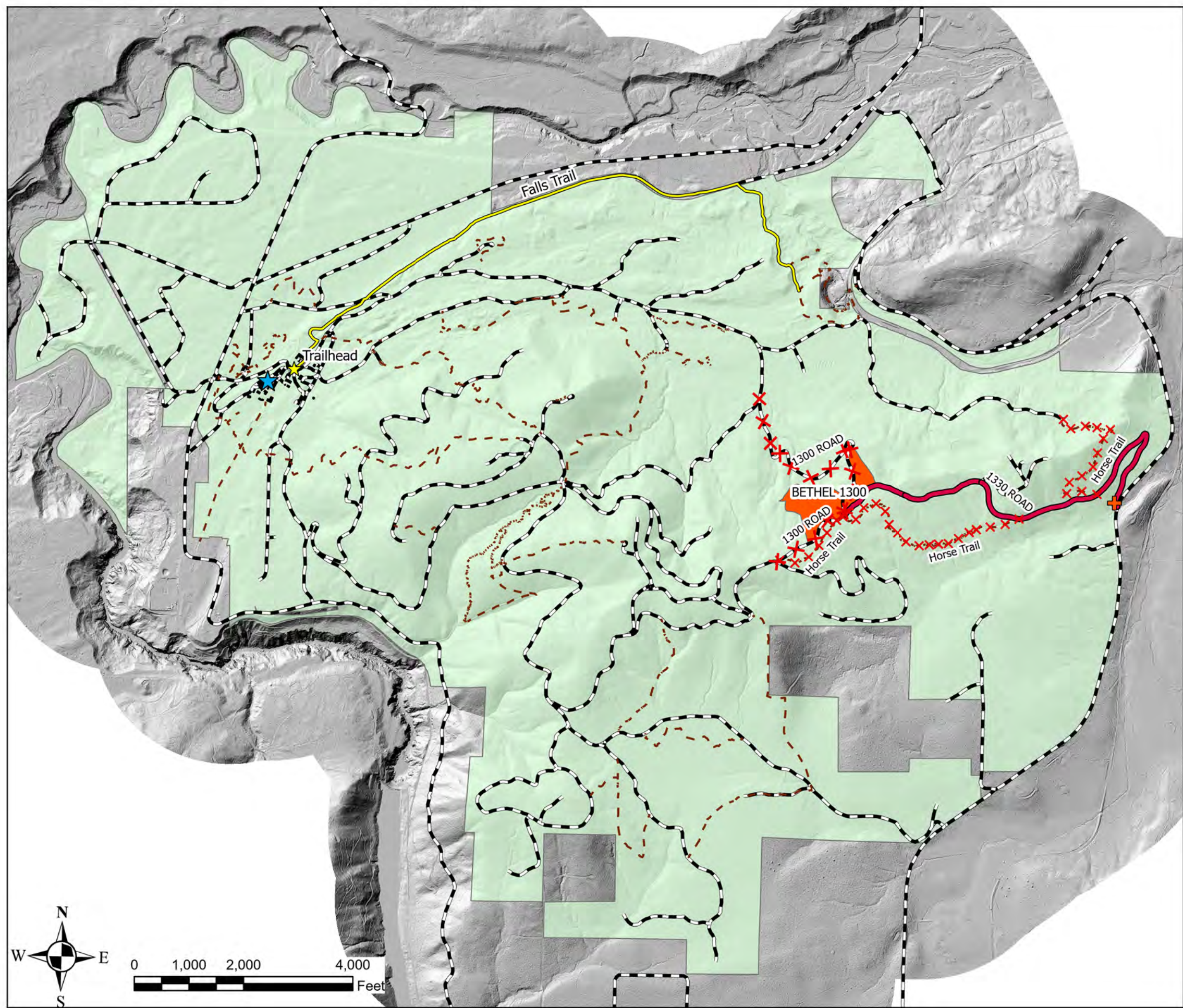

CENTER FOR SUSTAINABLE FORESTRY AT PACK FOREST

UNIVERSITY of WASHINGTON



- Pack Forest Property
- Conference Center
- Trailhead
- Trails
- Falls Trail
- roads
- Harvest Area
- Closed - Haul Route
- Closed Road/Trail
- Haul Route Gate

Logging operations are expected to begin the week of August 14th, 2023 and may continue until October 15, 2023.

Portions of the 1300 Road and the 1330 Road will be closed during harvest operations. Trails originating from the 1330 Road will also be closed during this time. These areas are closed to all recreation including but not limited to hiking, biking, horseback riding, and hunting.

Parking at the haul route gate is also prohibited.